



DAYRA
GET BACK TO THE ROOTS
AIN SOKHNA

DAYRA CAMP (AIN SOKHNA)

@MOUNTAIN VIEW 1

RATES & POLICIES

FOR

CORPORATE GROUPS

Accommodation Rates



Weekdays



Double room BB = 3000 EGP
Double room HB = 3900 EGP
Double room FB = 4400 EGP

Single room BB = 1900 EGP
Single room HB = 2400 EGP
Single room FB = 2650 EGP

Triple room BB = 4000 EGP
Triple room HB = 5200 EGP
Triple room FB = 6000 EGP



Weekends

Double room BB = 4200 EGP
Double room HB = 5100 EGP
Double room FB = 5600 EGP

Single room BB = 3000 EGP
Single room HB = 3550 EGP
Single room FB = 3800 EGP

Triple room BB = 5100 EGP
Triple room HB = 6300 EGP
Triple room FB = 7150 EGP

Full board means an extra lunch meal between Breakfast & Dinner.



Above rates are based on min. 10 DB rooms.
Individual rates apply if less than 10DB rooms.

click on below link for 3 meals menu:



[Menu](#)

Dayra Camp Ain-Sokhna



Day-Use

Rates



(Sunday - Thursday)

Weekdays

20<X<70pax
700 EGP



(Friday & Saturday)

Weekends

20<x<70pax
1100 EGP

These rates include Lunch

Lunch menu : (one item / person) - (salad is considered an item)

- Salads (Greek salad, Quinoa, Beetroot, Green Salad, Chicken caesar).
- Sandwiches (Classic burger sandwich, Fried chicken ranch, Hotdog relish).
- Pizza (Pepperoni, ChickenBBQ, Chicken ranch, Mushroom, Vegetarian, Margherita).
- Pasta (Spaghetti bolognese, Alfredo, Spaghetti napolitana, basil pesto cream)

- Rooms are added with an Extra fee of 1500 EGP (4 pax / room) (check-in 2pm / check-out 8pm)



Day-Use timings:

10 am : 9 pm

- If corporate groups less than 20 Pax, individual rates apply.

Dayra Camp Ain-Sokhna



Day Use rates

70-200 pax



(Sunday - Thursday)

Weekdays

70<X<200 pax
1300 EGP



(Friday & Saturday)

Weekends

70<X<200pax
1700 EGP

These rates include:

- Open buffet dinner
- Free Kayaks use.

Buffet menu:

- Salad bar: cucumber drill (sour cream) /beet root/ pasta tuna/ chicken caesar salad.
- Appetizers: sambosak/ kobeba/spring rolls
- Carbs: vine leaves /rice nuts /lasagne/ mixed "Mahshi"
- Main dishes: Roasted Turkey / piccata mushrooms / grilled shish / grilled kofta live station
- Dessert: Om ali / assorted fruits.



Security deposit of 20K EGP is mandatory for groups > 100.

Any constructed setup needs approval ahead.

Dayra Camp Ain-Sokhna



List of activities

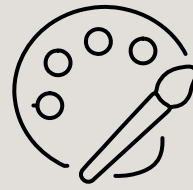

Art & wellness activities:

- Wellness activities (Yoga - meditation - flexibility - sound healing)
- Glass bottle painting.
- Dancing Class (Zumba - latin - Afro)
- Stone dot art.
- Tie dye.
- Fabric coloring workshop.
- Acrylic pouring.
- Paper graffiti.
- Mugs painting.
- Pottery workshop.
- Drum Circle workshop.



All the above activities require pre-booking & offered with extra fees.

Average pricing : 15K for 10-15 pax
Final pricing is offered in the quotation according to dates & workshop.

Ask the team for team building activities

Extra payments



Extra payments apply for external suppliers not managed by Dayra.

- Professional camera entrance fees (photography / videography) (10,000 EGP)
- Branded Roll-ups & Flags. (10,000 EGP)
- Branded Back-drops or Mock-ups. (20,000 EGP)
- Speakers & Mics. (10,000 EGP)
- Team activities & games. (20,000 EGP)

The above fees doesn't apply if any of these services are provided by Dayra.



Meeting room reservation



You can enjoy your corporate meetings in our panorama sea view room from 9am To 6 pm
Fees: 4000 EGP/day

You can add coffee break to your package with extra fees
400/person (min.10 pax)
(mini-bakery & mini-sandwiches, orange Juice, fruits & hot drinks)
2 refills

Meeting room facilities:

- White board
- Projector
- Projector screen
- Office desks
- Office chairs
- Flip chart

Food and beverages from outside Dayra are not allowed.



Dayra Camp Ain-Sokhna



Reservation & Cancellation policy



- ✓ Check-in time: 02.00 PM.
- Check-out time: 12.00 PM (noon)

The offered rates are subject to changes and are not valid during holidays & special events.

- 50% should be paid for date reservation refundable till 6 weeks prior the reservation.
- 50% upon arrival.
- Any extras or dues should be paid upon check-out.
- **Legal documents are required before arrival for e-tax invoice issuing.**
- **Full amount should be received before issuing an e-tax invoice.**
- **E-tax invoice takes up to 7 working days to be issued.**

All prices are quoted in Egyptian pounds for Egyptians and expatriate residents only, inclusive of service charge and taxes.

Important rules

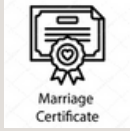

Marriage certificate is a must for accommodated couple.



Food and beverages from outside Dayra are not allowed.



Smoking is prohibited indoors. Smoking is only allowed in open areas.



For better beach experience, it's recommended to wear a water shoe as beach entrance might be rocky.



Parking is only allowed inside Dayra parking area.



Daily housekeeping service during the stay will only be provided upon request only.



You can find orientation for the venue on the below link:

Orientation photos & videos

We're looking forward to
welcome you at
Dayra Camp (Ain Sokhna)

Thank you

Reach us on:



01226222281



/dayra.camp.sokhna



/dayracampsokhna

Dayra Camp Ain-Sokhna

